

FACHADA LATERAL DIREITA

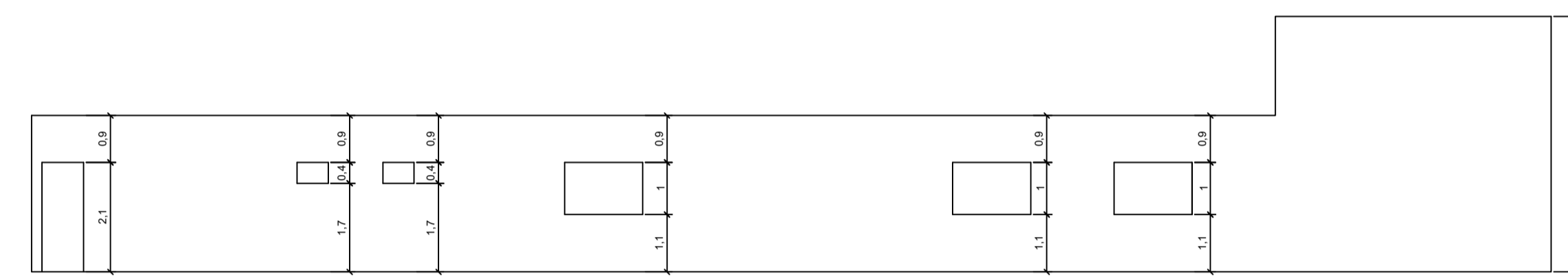

FACHADA POSTERIOR

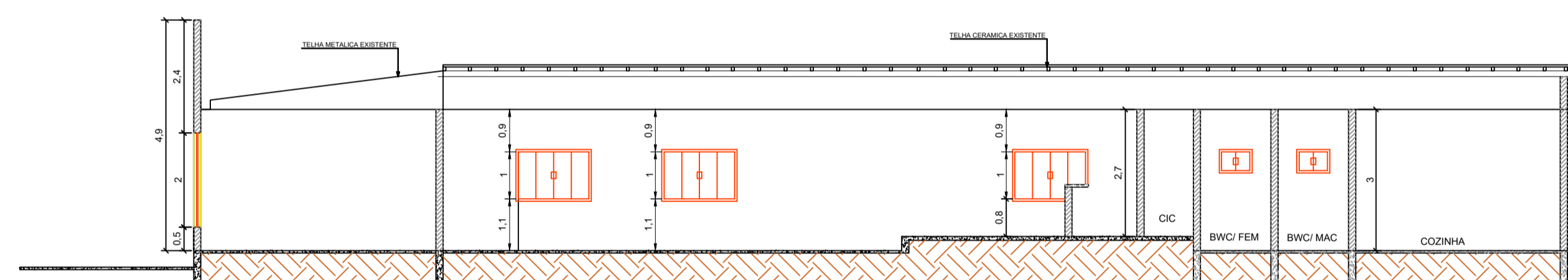

CORTE B

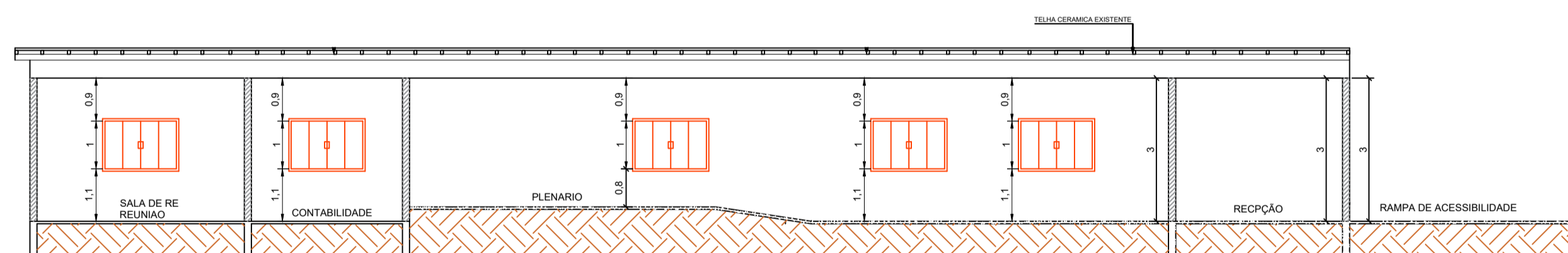

CORTE C

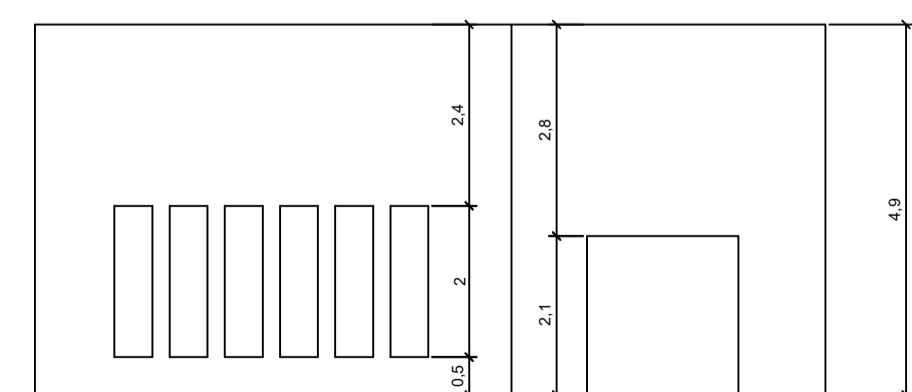

FACHADA FRONTAL

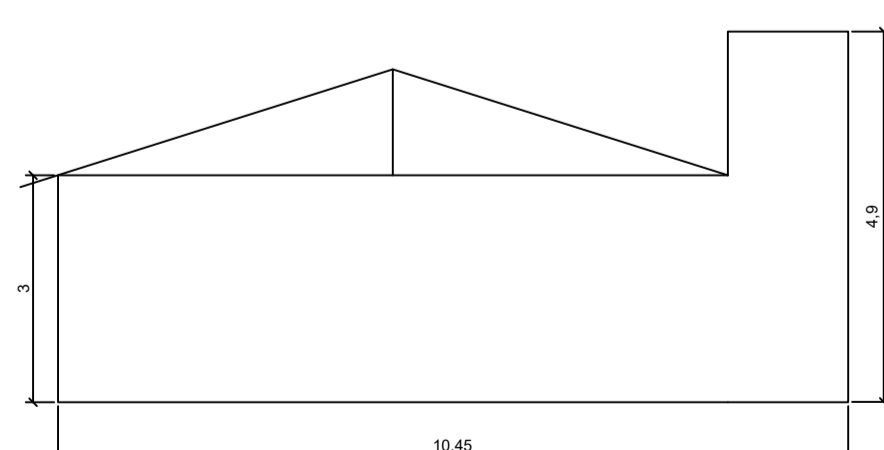

FACHADA LATERAL ESQUERDA

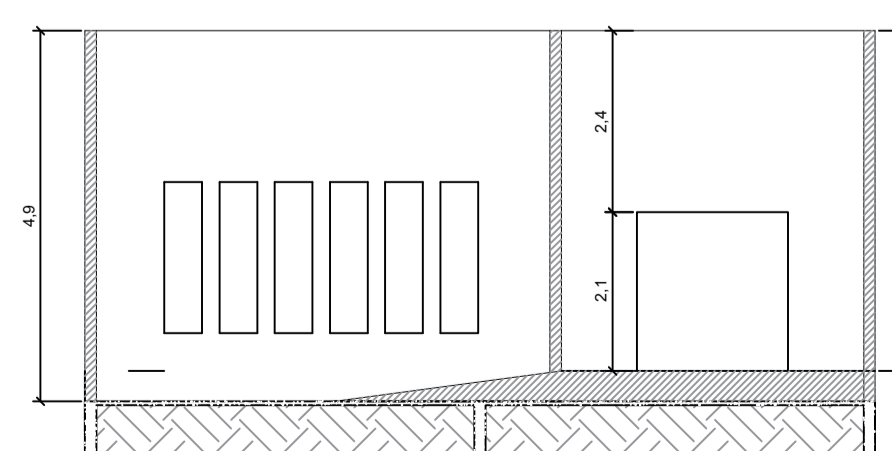

CORTE A

<p>PROPRIETARIO</p> <p>CAMARA MUNICIPAL DE FIGUEIROPOLIS D' OESTE - MT</p>			
<p>LOCAL</p> <p>RUA RIO GRANDE DO SUL</p> <p>CENTRO - FIGUEIROPOLIS D'OESTE - MT</p>			
<p>TIPO DA OBRA</p> <p>REFORMA PARCIAL DA CAMARA MUNICIPAL</p>		<p>FOLHA</p> <p>01</p>	
<p>ASSUNTO</p> <p>PROJETO DE REFORMA ARQUITETURA</p>		<p>AREA</p> <p>TERRENO=360,00m²</p> <p>TOTAL CONST.=260,91m²</p>	
<p>ESCALA</p> <p>INDICADA</p>	<p>DESENHO</p>	<p>DATA</p> <p>JANEIRO/2020</p>	<p>PRIMEIRO</p> <p>01/01</p>
<p>AUTOR, RESP. TECNICO</p> <p>ROBERTO MOREIRA</p> <p>CREA MT 035490</p>			<p>PRIMEIRO</p> <p>01/01</p>